

Fuge

Georg Fr. Händel (1685-1759)

Allegro ♩ = 132

Git. 1

Git. 2

Git. 3

7

14

21

28

35

41

47

54 I

p *mf*

p *mf*

p *mf*

62

f *p*

f *p*

f *p*

70

f *p*

f *p*

f *p*

78

ff *mf*

ff *mf*

ff *mf*

85

ppp

ppp

ppp

92

f

f

f

97

rit.

f

1

2

3

Fuge

Git. 1

Georg Fr. Händel (1685-1759)

Allegro ♩ = 132

77

84

92

96

Fuge

Georg Fr. Händel (1685-1759)

Allegro ♩ = 132

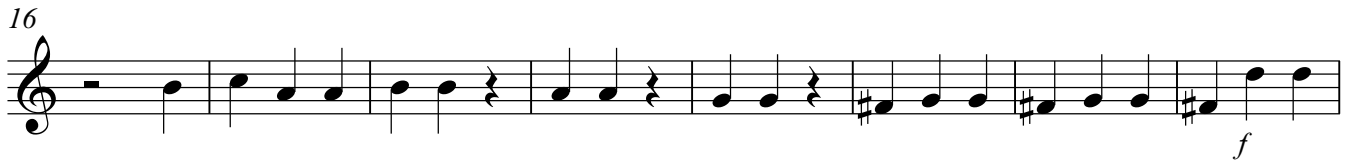
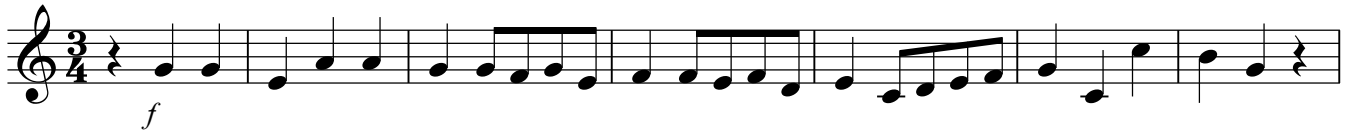

V.S.

86

93

Fuge

Git. 3

Georg Fr. Händel (1685-1759)

Allegro ♩ = 132

81

88

94
